

AM OVERALL FLOOR PLAN

FINISH SCHEDULE

- 1. WALLS - 1/2" BRICK
- 2. FLOORS - 1/2" BRICK
- 3. ROOFING - 1/2" BRICK
- 4. CEILING - 1/2" BRICK
- 5. PAINTING - 1/2" BRICK
- 6. FURNITURE - 1/2" BRICK
- 7. ELECTRICAL - 1/2" BRICK
- 8. SANITARY - 1/2" BRICK
- 9. PLUMBING - 1/2" BRICK
- 10. MECHANICAL - 1/2" BRICK

WALL TYPES

- 1. EXTERIOR WALL - 1/2" BRICK
- 2. INTERIOR WALL - 1/2" BRICK
- 3. PARTITION WALL - 1/2" BRICK
- 4. CURTAIN WALL - 1/2" BRICK
- 5. GLASS WALL - 1/2" BRICK
- 6. METAL WALL - 1/2" BRICK
- 7. CONCRETE WALL - 1/2" BRICK
- 8. STONE WALL - 1/2" BRICK
- 9. BRICK WALL - 1/2" BRICK
- 10. PLASTER WALL - 1/2" BRICK

GENERAL NOTES

1. ALL DIMENSIONS ARE IN METERS
2. ALL DIMENSIONS ARE TO FACE UNLESS OTHERWISE SPECIFIED
3. ALL DIMENSIONS ARE TO FACE UNLESS OTHERWISE SPECIFIED
4. ALL DIMENSIONS ARE TO FACE UNLESS OTHERWISE SPECIFIED
5. ALL DIMENSIONS ARE TO FACE UNLESS OTHERWISE SPECIFIED
6. ALL DIMENSIONS ARE TO FACE UNLESS OTHERWISE SPECIFIED
7. ALL DIMENSIONS ARE TO FACE UNLESS OTHERWISE SPECIFIED
8. ALL DIMENSIONS ARE TO FACE UNLESS OTHERWISE SPECIFIED
9. ALL DIMENSIONS ARE TO FACE UNLESS OTHERWISE SPECIFIED
10. ALL DIMENSIONS ARE TO FACE UNLESS OTHERWISE SPECIFIED

PRELIMINARY NOT FOR CONSTRUCTION

GURDWARA TEMPLE



ARCHITECTURAL FIRM

1234567890

**A-1**  
**OVERALL ROOF PLAN**

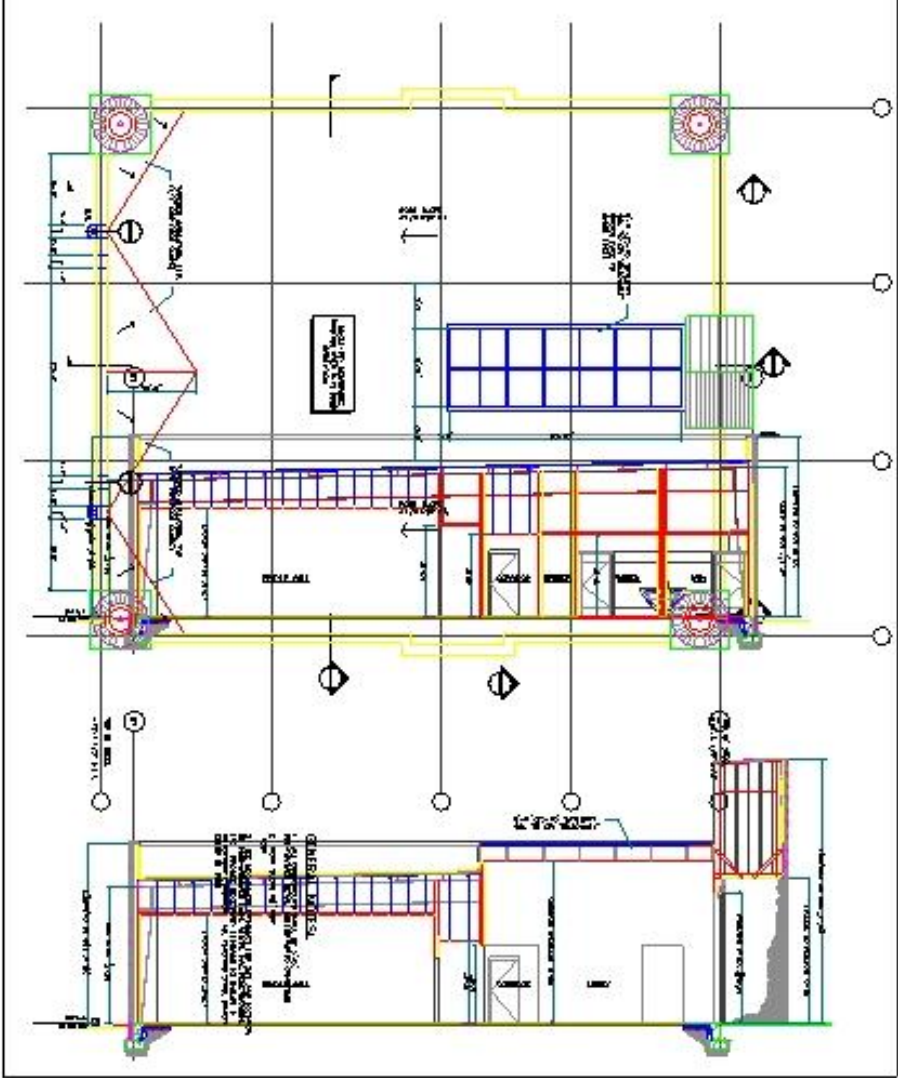

|     |          |
|-----|----------|
| NO. | REVISION |
| 1.  | ...      |
| 2.  | ...      |
| 3.  | ...      |
| 4.  | ...      |
| 5.  | ...      |



**PT. ARSANA**

**PT. ARSANA**

|     |          |
|-----|----------|
| NO. | REVISION |
| 1.  | ...      |
| 2.  | ...      |
| 3.  | ...      |
| 4.  | ...      |
| 5.  | ...      |

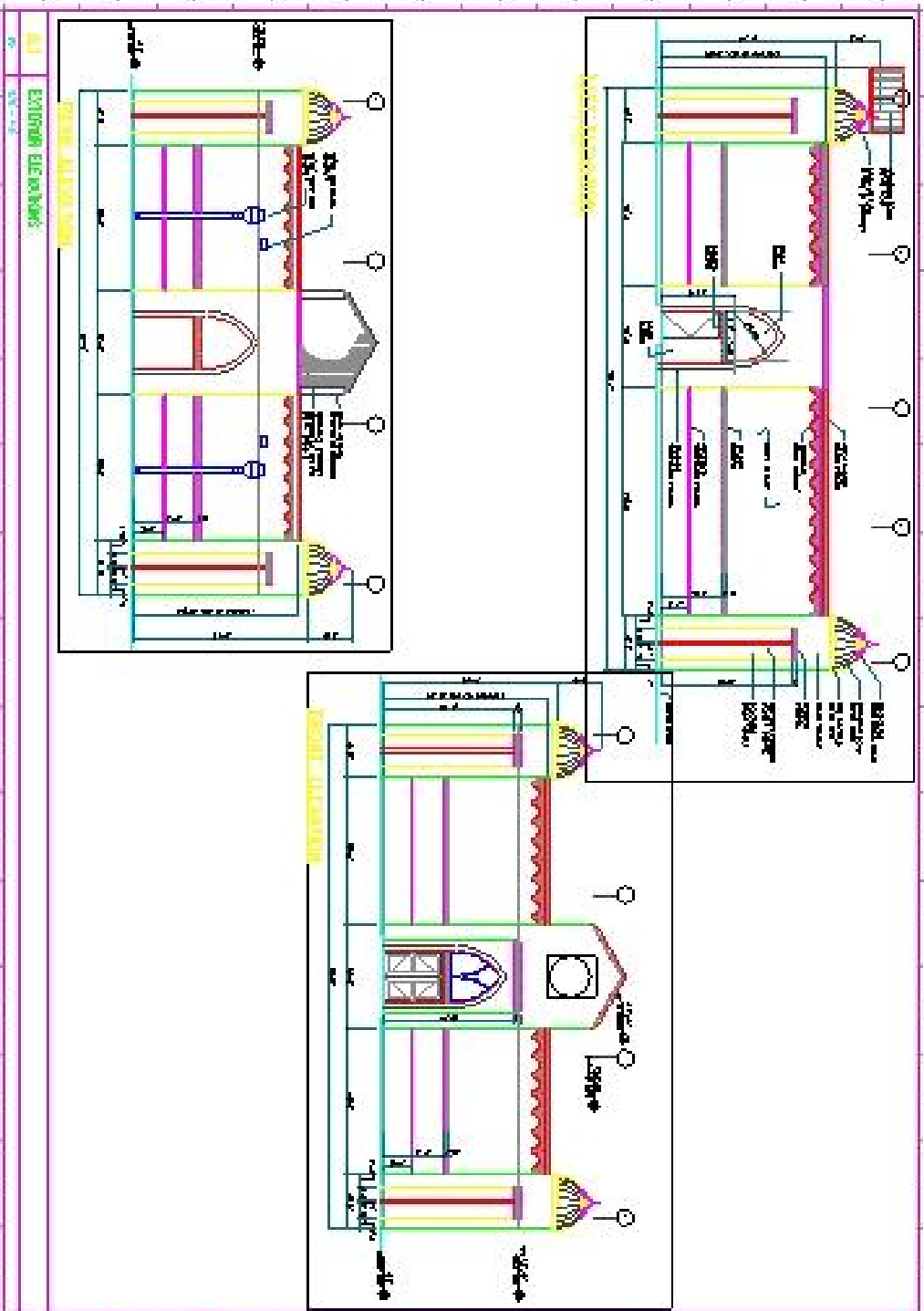

**THE ARCHITECTURAL ASSOCIATION OF INDIA**
  
 100, 101, 102, 103, 104, 105, 106, 107, 108, 109, 110, 111, 112, 113, 114, 115, 116, 117, 118, 119, 120, 121, 122, 123, 124, 125, 126, 127, 128, 129, 130, 131, 132, 133, 134, 135, 136, 137, 138, 139, 140, 141, 142, 143, 144, 145, 146, 147, 148, 149, 150, 151, 152, 153, 154, 155, 156, 157, 158, 159, 160, 161, 162, 163, 164, 165, 166, 167, 168, 169, 170, 171, 172, 173, 174, 175, 176, 177, 178, 179, 180, 181, 182, 183, 184, 185, 186, 187, 188, 189, 190, 191, 192, 193, 194, 195, 196, 197, 198, 199, 200

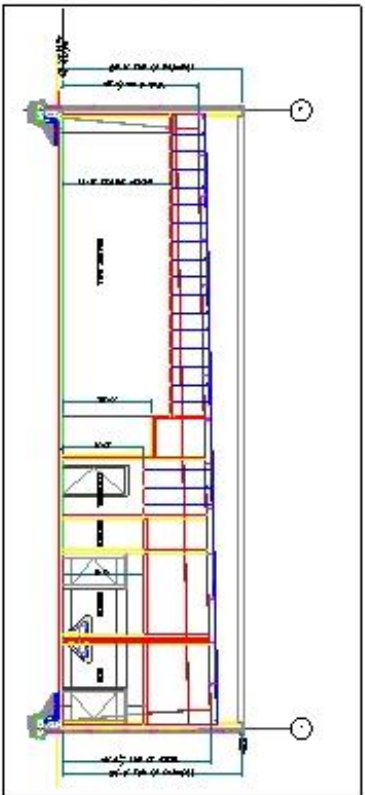

C1 BUILDING SECTION THRU PRAYER HALL

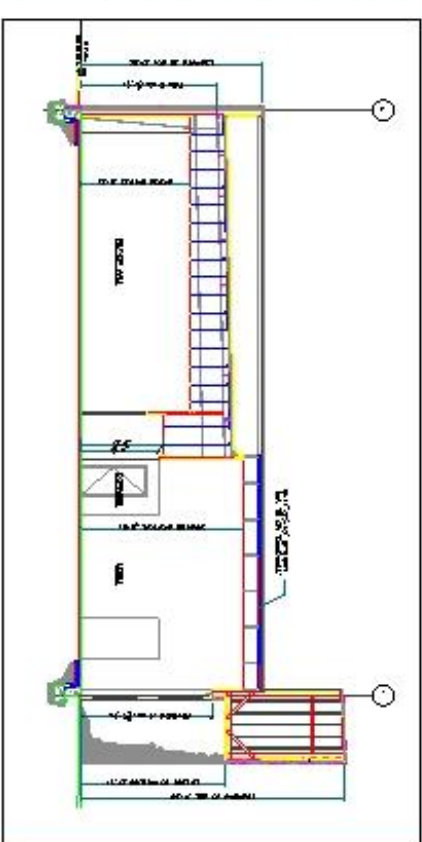

A1 BUILDING SECTION THRU PRAYER HALL & LOBBY

PRELIMINARY  
NOT FOR  
CONSTRUCTION

GURDWARA  
TEMPLE



|            |           |
|------------|-----------|
| DATE       | SCALE     |
| 10/10/2024 | 1:100     |
| DESIGNER   | CHECKER   |
| ARCHITECT  | ARCHITECT |